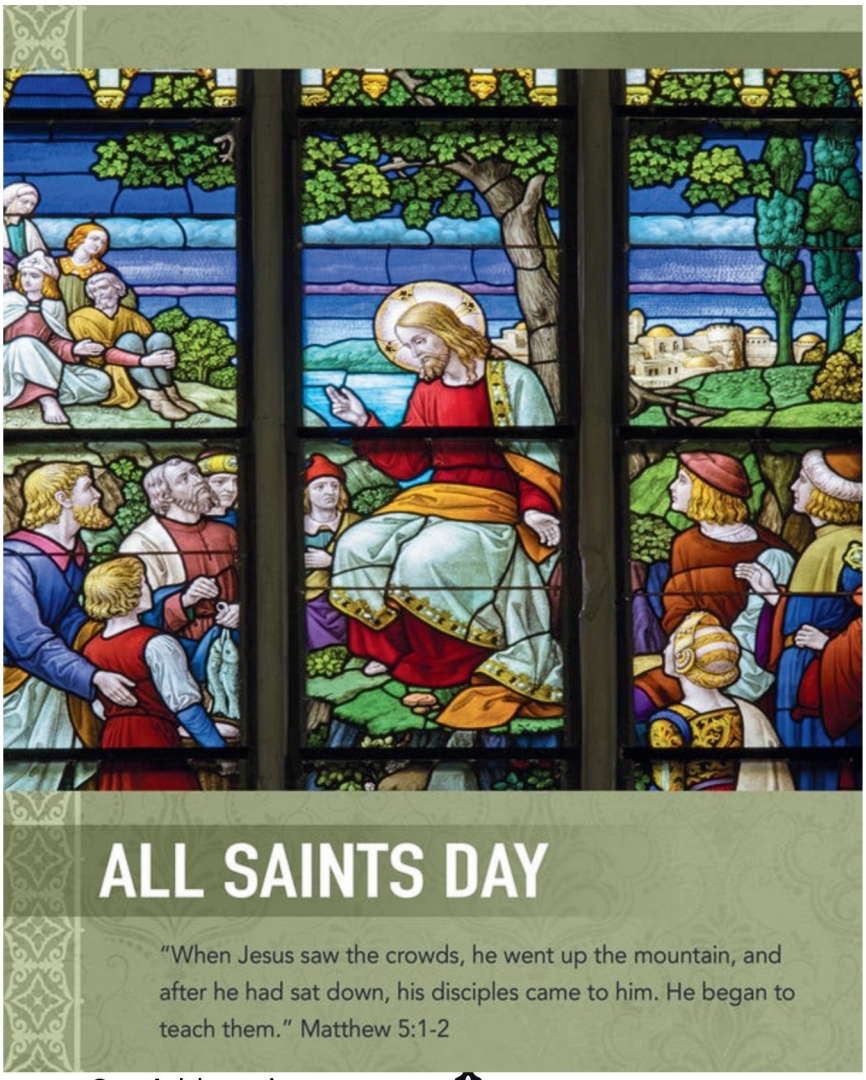

Welcome to St. Catherine of Alexandria Catholic Church

NOVEMBER 1, 2026

- **Pages 3 and 4 - Words from our Shepherd, in English and Spanish**
- **Page 5 -List of Faithful Departed Loved Ones in 2025-26**
- **Page 5 - St. Michael Men's Ministry**
- **Page 5 - Eucharistic Ministers to the Homebound Needed**
- **Page 6 - Works of Mercy "Fill a Bag for Thanksgiving" & "Coats for Kids"**
- **Page 6 - Divine Mercy Chaplet on All Souls Day with Fr. Timothy**
- **Page 7 - Thank You DDF Donors L-Z**
- **Page 8 - Fr. Dao Book Sales**
- **Page 9 - Understanding the Church Teaching on Marriage, Annulment and Divorce**
- **Page 10 - Upcoming Funeral**
- **Page 11 - Photos from Women's Guild Luncheon**
- **Page 12 - Photos from September Volunteer Appreciation Dinner**

Our Address is:
41875 "C" Street
Temecula, CA 92592
Website:
stcatherineofalexandria.net
Contact the Parish Office at
951-676-4403
or email
scatemecula@sbdiocese.org
Front Office Hours:
8:00 a.m. to 5 p.m.
Monday through Friday
Closed for lunch 12:30-1:30 p.m.

The Flowers this week have been donated by The Barce Family



Confessions
Saturdays
at 2:30 p.m. and

First Thursday of the month from
5:15 to 6:15 p.m.

WEEKEND MASS SCEDULE
Saturday
Vigil 4:00 PM (English)
6:00 PM (Spanish)
Sunday
8:00 AM (English)
10:00 AM (English)
12:00 PM (English)
2:00 PM (Spanish)
4:00 PM (English) NEW TIME

Weekday Mass Times
Monday through Friday
7:30 AM (English)
Thursday 6:30 PM (Spanish) & Adoration

Mission Statement

By promoting the teachings of Jesus, St. Catherine of Alexandria welcomes all people to share in our blessed sacraments to strengthen and inspire our faith, to bring all closer in relationship to Jesus and creating friendship and unity in ethnic groups and committees as we walk in His footsteps daily.

La declaración de la misión

Al promover las enseñanzas de Jesús, Santa Catalina de Alejandría da la bienvenida a todas las personas a compartir nuestros santos sacramentos para ortalecer e inspirar nuestra fe, para acercar a todos a Jesús y crear una amistad y unidad en grupos étnicos y comités mientras caminamos en sus pasos todos los días.

VOLUNTEER YOUR TIME AND TALENT IN SERVICE OF THE LORD!
CALL ONE OF OUR MINISTRY LEADERS TODAY!

Priests

Pastor Rev. Timothy Do
tdo@sbdiocese.org
Parochial Vicar Rev. Emmanuel Azudiugwu
eazudiugwu@sbdiocese.org
Parochial Vicar Rev. Lorenzo Garcia Farias
lfarias@sbdiocese.org
Retired Priest, Rev. Anthony Dao

Deacons

Dcn. Eduardo Baltodano	ebaltodano@sbdiocese.org
Dcn. John Gabriele	jgabriele@sbdiocese.org
Dcn. Francisco Meza	fmeza@sbdiocese.org
Dcn. Fernando Martinez	fmartinez@sbdiocese.org
Dcn. Gerardo Vargas	gvargas@sbdiocese.org
Dcn. Efren Ramirez (Retired)	eramirez@sbdiocese.org
Dcn. Armando Servin (Retired)	aservin@sbdiocese.org

Parish Directory

*Office Manager	Ryan Kleinvachter
694-8614	ryankleinvachter@sbdiocese.org
*Director of Liturgy/Music	Christina Gatica
225-6203	cgatica@sbdiocese.org
* Parish Accountant	Jeckie Alcaraz
695-6658	jalcaraz@sbdiocese.org
* Parish Secretary	Mary Hitzeman
676-8136	mhitzeman@sbdiocese.org
*Housekeeper/Janitor	Carmen Gonzalez
* Maintenance	Jim Armijo

Faith Formation/Catechetical Ministry/OCIA

*Director	Sharla Ortiz
676 2894	sortiz@sbdiocese.org
* Assistant	Aida Baltazar
225 6203	abaltazar@sbdiocese.org
Young Adults	Sr.Anh Giang.O.D.N
714-483-2331	giesuanh@gmail.com
*Adult OCIA/Confirmation	Deacon John Gabriele in English (see email above)
	Deacon Eduardo Baltodano Spanish(see email above

Councils/Communities

Pastoral Advisory Council	Virginia Payne Vamalieta@yahoo.com
Finance Council	John Phillips jmphillips1989@msn.com
Latino Advisory Council	Remigio Hernandez spremy629@gmail.com
Filipino Community 909-838-2599	Leonard Sunga nadnad330@yahoo.com

Outreach Programs

Works of Mercy Ministry 951-676-2348

Ministerios En Espanol

Eucaristia	Maria Altamirano	(951)676-5747
Bautizo	Aida Baltazar	(951) 225-6203
Lectores	Amado Garcia	(760) 579-3220
Ujieres	Remigio Hernandez spremy629@gmail.com	(951) 551-2752
Clases Pre-matrimoniales	Todos diaconos	
Consejeria Matrimonial	Todos diaconos	
Anulamiento	Todos diaconos	
Movimiento Familiar	Wilfrido 951-216-0157 Or Lourdes 951 239-8907	
Grupo De Oracion de Renovacion Carismatica		951 526-7521
Conquistando Las Nacianes Para Cristo	Carlos Morales	281 691 2513
La Purisima Concepcion	Connie Urzua	951 506 3881

Liturgical/Worship Ministries

Altar Servers	Aida Baltazar	951 225-6203
Eucharistic Min.	Cathy Sipkoi	949-533-5515
Readers	Mary Kleinvachter	msmaryk@yahoo.com
Art & Environment/Liturgy	Cristina Castro 951-532-1507 crisjas_96@yahoo.com	
Art & Environment/Banners	Stephen Rouff 951-303-1859	
Art & Environment/Special Events	Jill Gonzales 951 471-2692	
Master of Ceremonies	Larry Vasquez 951 316-9958 abvasquez@verizon.net	
M-3	Brian Dempsey 951 473 3666 bddempsey@gmail.com	
Hospitality/Greeters & Ushers	Duane Wright	951-676-4403
Linen Ministry	Imelda Cruz	951-972-4336
Music Coordinator English	Nancy Marshall nmarshall@sbdiocese.org	951-693-2144

Sacramental Life Ministries

Infant Baptism	Jeckie and Mark Alcaraz
Holy Communion to the Sick	Fr. Emmanuel Azudiugwu
Wedding/Convalidation	Christina Gatica
Funerals	Christina Gatica
For Annulments:	Contact one of our Deacons. Their names and emails are on this page on the top, left side

Christian Life Ministries

Knights of Columbus	Jose Gutierrez josegutz@verizon.net	951-760-6512
Bereavement Ministry	Margaret Sommers	818-917-8597
Women's Guild	Rita McCook	949-793-2109
Consecration to Mary	Celine Benon	310-801-8643
Social Ministry	Lillian Rodriguez	619-895-3723
Divine Mercy	Jocelyn Ybarra	951-676-5237
Rosary	Vicky Felizardo	951-676-4403
Rosary Makers	Julie Arias	951-676-4403
Pro Life	Paul Watkins	951-676-4403
Road to Emmaus	Patrick Wolff	951-676-4403
Bible Study	Mark Perry	951-760-8943
Parish Life Ministry	Jeckie Alcaraz	951-695-6658
St. Michael's Men's Ministry	Michael O'Neil	951 775 3256
Bread of Life Bible Study	Beatrice Ortiz	951-374-2972

WORDS FROM OUR SHEPHERD
FR. TIMOTHY

Dear brothers and sisters in Christ,

November is a special time when the Church invites us to turn our hearts toward eternal life, celebrate the saints, and pray for those who have died. It is also an opportunity to strengthen our faith, renew our hope in the Risen Christ, and grow in love for one another.

November 1 – All Saints' Day: We honor all those who enjoy eternal happiness in the presence of God. The saints experienced trials and difficulties just as we do, but through their faith in God and their faithfulness to Him, they attained holiness. They remind us that holiness does not mean doing extraordinary things, but doing ordinary things with extraordinary love: forgiving others, caring for the sick, helping the poor, and faithfully fulfilling our daily responsibilities.

November 2 – All Souls' Day: The Church especially prays for the faithful departed. Through our belief in the Communion of Saints, we trust that our communion in Christ does not end when earthly life comes to an end. Therefore, we offer Masses, request Mass intentions, and perform acts of devotion to entrust the souls of the faithful departed to God's mercy.

During this month, I warmly encourage everyone to:

· Attend Holy Mass and request Mass intentions for our deceased grandparents, parents, family members, and all souls who have no one to remember them.

· Visit the cemetery, care for the graves of our loved ones, and pray for the faithful departed.

· Practice charity by visiting the sick, comforting those who are grieving, and sharing with families in need.

· Reconcile and forgive by taking the initiative to make peace with one another and not missing opportunities to express our love while we still can.

I also encourage you to learn about and fulfill the Church's requirements for obtaining plenary indulgences for the faithful departed, especially by visiting a cemetery from November 1 through November 8 or participating in other devotional practices prescribed by the Church.

The saints have gone before us and serve as examples for our lives; the faithful departed remind us of our duty to pray; and those who live beside us give us daily opportunities to practice God's love. Let us remember our deceased loved ones not only with flowers and candles, but also through the offering of Holy Mass, prayer, acts of charity, and a sincere life of faith.

May God, through the intercession of the Blessed Virgin Mary and all the saints, grant us strong faith, enduring hope, and generous love. May He welcome the souls of the faithful departed into eternal happiness and help us all one day to be reunited with Him and our loved ones in our heavenly home.

In the love of Christ,

Rev. Timothy Truong Do

PALABRAS DE NUESTRO PASTOR
PADRE TIMOTHY

Queridos hermanos y hermanas en Cristo:

Noviembre es un tiempo especial en el que la Iglesia nos invita a volver nuestro corazón hacia la vida eterna, celebrar a los santos y orar por quienes han fallecido. También es una oportunidad para fortalecer nuestra fe, renovar nuestra esperanza en Cristo resucitado y crecer en el amor mutuo.

1 de noviembre – Día de Todos los Santos: Honramos a todos aquellos que gozan de la felicidad eterna en la presencia de Dios. Los santos experimentaron pruebas y dificultades, como nosotros, pero mediante su fe en Dios y su fidelidad a Él, alcanzaron la santidad. Nos recuerdan que la santidad no consiste en hacer cosas extraordinarias, sino en realizar las cosas ordinarias con un amor extraordinario: perdonar a los demás, cuidar a los enfermos, ayudar a los pobres y cumplir fielmente nuestras responsabilidades cotidianas.

2 de noviembre – Día de los Fieles Difuntos: La Iglesia ora de manera especial por los fieles difuntos. Por nuestra fe en la Comunión de los Santos, creemos que nuestra unión en Cristo no termina cuando concluye nuestra vida terrenal. Por eso, ofrecemos misas, solicitamos intenciones de misa y realizamos actos de devoción para encomendar las almas de los fieles difuntos a la misericordia de Dios.

Durante este mes, los animo cordialmente a todos a:

· Participar en la Santa Misa y solicitar intenciones de misa por nuestros abuelos, padres, familiares fallecidos y por todas las almas que no tienen a nadie que las recuerde.

· Visitar el cementerio, cuidar las tumbas de nuestros seres queridos y orar por los fieles difuntos.

· Practicar la caridad, visitando a los enfermos, consolando a quienes están de duelo y compartiendo con las familias necesitadas.

· Reconciliarnos y perdonar, tomando la iniciativa para hacer las paces unos con otros y aprovechando las oportunidades para expresar nuestro amor mientras todavía podemos hacerlo.

También los animo a conocer y cumplir los requisitos de la Iglesia para obtener indulgencias plenarias por los fieles difuntos, especialmente visitando un cementerio del 1 al 8 de noviembre o participando en otras prácticas devocionales prescritas por la Iglesia.

Los santos nos han precedido y son ejemplos para nuestra vida; los fieles difuntos nos recuerdan nuestro deber de orar por ellos; y quienes viven a nuestro lado nos brindan cada día oportunidades para practicar el amor de Dios. Recordemos a nuestros seres queridos fallecidos no solo con flores y velas, sino también mediante la celebración de la Santa Misa, la oración, las obras de caridad y una vida de fe sincera.

Que Dios, por intercesión de la Santísima Virgen María y de todos los santos, nos conceda una fe firme, una esperanza perseverante y un amor generoso. Que reciba a las almas de los fieles difuntos en la felicidad eterna y nos ayude a todos a reunirnos un día con Él y con nuestros seres queridos en nuestra patria celestial.

En el amor de Cristo,

Rev. Timothy Truong Do

During the month of November, please pray for those loved ones who have died in our Parish from November 2025 to October 31, 2026

Miguel Villasenor
Erlinda Simm Catindig
Patricia (Patti) Arenas
Olinda Santiago
Paz Vergara
Paz Malundas
Romualdo Yumul
Marian Koscielak
Isaac Bolosen Marzan
Gilbert Aguilar
Kathryn Eells
Margaret George
Ernest Cruz
Rojelio Pelayo
Dulce Ordonez
Rosaria Rabbani
Maria Molina
Dolores Luna
Todd Condon
Alba Alicia Manning
Maria Barth
Patricia Mendez
James Benedict Fedele
Linda Barbeau
Mark Anthony Alfaro
Rafael Fernando
Rogelio Chavez
Mary Skratulia
James McCarthy
Willbaldo Villasenor
Doris Mahoney
Richard Walter Young
Timothy Nelson
Catalina O'Campo
Alice Schultz
Ann O'Doherty
Dora Angeline Philp
Kathleen Marie King



BRING THE HOLY EUCHARIST TO THE HOMEBOUND

SHARE THE GIFT OF JESUS WITH THOSE WHO CANNOT JOIN US AT MASS

Do you feel called to serve our parish community in a special way? We invite you to become a Minister of Holy Communion to the Homebound, bringing the gift of the Holy Eucharist to parishioners who are unable to attend Mass due to illness, age, or limited mobility.

Your visit is more than bringing Communion—it is an opportunity to share Christ's love, offer comfort, and remind our homebound brothers and sisters that they remain an important part of our parish family.

Help us bring Jesus to those who cannot come to Him.

If you are interested in this beautiful ministry, please contact Mary at the parish office for more information. at 951 676 8136.

Training will be provided in November!

WORKS OF MERCY
A SAINT CATHERINE ALEXANDRIA MINISTRY

FILL A BAG

feed a family at Thanksgiving

EVERY DONATION MATTERS

LET'S WORK TOGETHER TO MAKE SURE NO FAMILY GOES HUNGRY

PRIORITY ITEMS

- BOX OF STUFFING
- BOX MASHED POTATOES
- CANNED CORN
- CANNED GREEN BEANS
- CANNED PUMPKIN
- TURKEY GRAVY
- SMALL BAG OF FLOUR

Bag drive runs from *October 31 to November 15, 2026.* Bags will be passed out on October 31 & November 1st. Return filled bags to the Works of Mercy Donation Bin inside church entry doors.

Cash donations always welcome! Use QR Code below or one of our WOM Donation envelopes located on the Donation Bin inside church entry doors.

WORKS OF MERCY
A ST CATHERINE MINISTRY
Serving our neighbors in need

LLENA UNA BOLSA

alimentar a una familia en Acción de Gracias

CADA DONACIÓN IMPORTA

TRABAJEMOS JUNTOS PARA QUE NINGUNA FAMILIA PASE HAMBRE

ELEMENTOS PRIORITARIOS

- CAJA DE RELLENO
- PURÉ DE PATATAS EN CAJA
- MAÍZ ENLATADO
- JUDÍAS VERDES ENLATADAS
- CALABAZA ENLATADA
- SALSA DE PAVO
- SACO PEQUEÑO DE HARINA

La recogida de bolsas se celebra del 31 de octubre al 15 de noviembre de 2026. Las bolsas se entregarán el 31 de octubre y el 1 de noviembre. Las bolsas se devolverán llenas al Contenedor de Donaciones de las Obras de la Misericordia dentro de las puertas de entrada de la iglesia.

¡Donaciones en efectivo siempre son bienvenidas! Utiliza el código QR de abajo o uno de nuestros sobres de donación WOM situados en el contenedor de donaciones dentro de las puertas de entrada de la iglesia.



WORKS OF MERCY
A ST CATHERINE MINISTRY
Serving our neighbors in need

Knights of Columbus®

Proud Partners Of

WARM HEARTS, WARM COATS!

Last year local kids went without winter coats. This year they don't have to. Whether you can give a gift or need to receive one, we are here for you.



COATS FOR KIDS DRIVE

Help Keep Our Children Warm! We Need You!

Register and Donate Today!

HOW TO GIVE (Donations)

- **NEW COATS** — Kids sizes only Please donate new, unused coats.
- **Drop-off:** Works of Mercy Ministry or Church Foyer Bin

Final Donation Date: **NOVEMBER 1, 2026**

HOW TO RECEIVE (Registration)

For Families in Need: Register for a Coat. Are you a local family in need of a **NEW** winter coat for a child under 16? Register to qualify for a coat!

Parishioner Registration Days: **OCTOBER 24 - 25** after all masses.

FOOD & ASSISTANCE DISTRIBUTION HOURS

MONDAY 8:30am - 10:30am
FRIDAY 7:30am - 10:30am

Visit WorksOfMercy.net | Helpline: 951-676-2348

The distribution of coats to parishioners will be on **SUNDAY 11/22 between 9am-12pm** outside the church.

DONATE DONAR

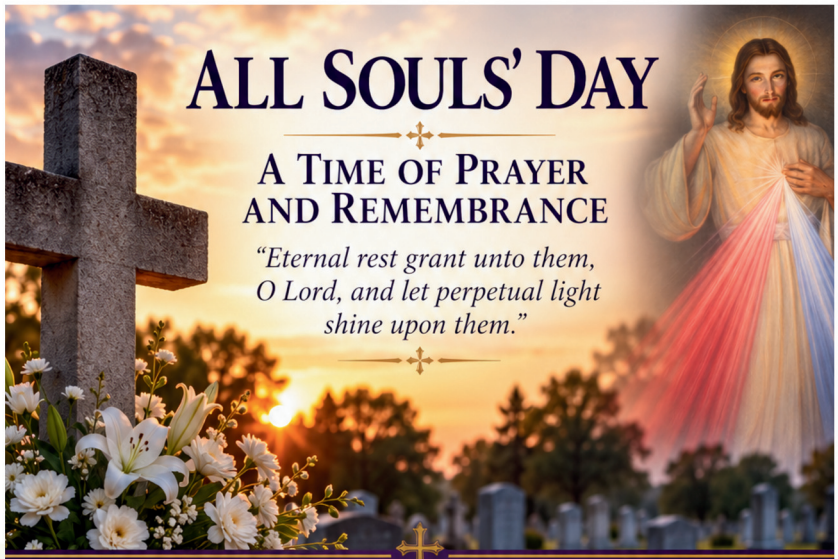

ALL SOULS' DAY

A TIME OF PRAYER AND REMEMBRANCE

"Eternal rest grant unto them, O Lord, and let perpetual light shine upon them."

BILINGUAL DIVINE MERCY CHAPLET

FOR THE SOULS OF THE FAITHFUL DEPARTED

MONDAY, NOVEMBER 2
12:00 NOON

PUBLIC CEMETERY
next to St. Catherine of Alexandria Parish

Join our parish community as we come together in prayer for the souls of the faithful departed through a bilingual Divine Mercy Chaplet.



Our Pastor,
Rev. Timothy Do,
will lead the prayers.

Visiting the dead is one of the Corporal Works of Mercy. Visiting the cemetery on All Souls' Day and praying for the departed is an opportunity to receive a plenary indulgence.

The prayer is scheduled at noon to give an opportunity for those at work to join us during their lunch time.

All are welcome to join us in prayer for the faithful departed, both our loved ones and all who rest in this public cemetery, regardless of faith or background.

All are welcome!

2026 Diocesan Development Fund (DDF) Donors L-Z

Lacson, Michael and Mary
Lacson, Modesto and Delia
Lagman, Angeline
Lagrimas, Edgardo and Norraine
Laguna, Nora
Landeros, Uriel and Gloria
Lanier, Mary
Lara, Shirley
Le, Khoa and Tram
Leduc, Erie Leduc & Tho Nguyen
Lee, Tom
Lemoine, Thomas and Alina
Lenahan, Philip and Chelsey
Lerma, Guadalupe and Patricia
Lever, Eduardo and Zuzanna
Lindholm, Bella and Thomas
LoCascio, Paul and Pamela
Lontoc, Meynardo and Emmy
Lopez, Carlos
Lopez, Fernando and Rosa
Lopez, Jordan and Doris
Lopez, Manuel
Lopez, Mateo & Dominga Tomas
Lucas, Henry and Mary
Lujan, James and Heidi
Luker, Joseph and Bree
Lum, Allen and Dominga
Ly, Vinh and Lequyen
Lyford, Truman and Kelli
Macalanda, Virgilio and Imelda
Macia, Jasmin
Macias, Miguel and Emma
Magana, Benito and Alicia
Main, Robert and Brenda
Malkowski, Dennis and Barbara
Mamaril, Daniel
Mandel, Mark
Mangiapane, Frank and Olivia
Manipon, Alan and Heide
Mann, Silva
Manning, Frank and France
Manzo, Alejandro and Maria
Margarito, Jose and Gladys
Marquez, Ismael and Jesenia
Martin, Juliann
Martinez, Fernando and Sonia
Martinez, Ma. Isabel
Martinez, Rafael and Erlinda
Martinez, Ricardo
Masanque, Dindo and Janette
Mashek, Michael and Linda
Mateo & Catarina Sebastian
Mauro, Steven and Mayra
Mayer, Anthony and Rosie
McCarthy, James and Rita
McCook, Rita
McLaughlin, Scott & Debbie
McMahon, Catherine
Medina, Antonio and Maria
Medina, Arnel and Nora
Medina, Emelyn
Medina, Juan and Isabel
Medina, Melissa
Medrano, Enrique and Alicia
Mendes, Vicente and Cristina
Mendez, Gonzalo & Kathleen
Mendoza, Erasmo
Mendoza, John and Olivia
Mendoza, Jose Roberto & Maria
Mendoza, Marionne & Rowena
Mendoza, Moises & Rosalba
Mendoza, Pablo and Rosa
Mendoza, Perfecto and Victoria
Mendoza-Gue., Refugio & Judith
Mercado Zepeda, Pedro y Rosa
Messersmith, Paul and Norma
Michel, Daniel
MIreles, Geronimo and Rosa
Mitchell, Chris and Mary
Mondragon, Gustavo and
Monterrey, Roger
Montesdeoca, Marcelo and
Moore, Bruce and Andrea
Morales, Jose Luis & Marisol
Morales, Sandra
Mueller, Joy
Mukiibi, Godfrey and Marietta
Muollo, Caesar
Murillo, Victor and Hersilia
Muro, Saul and Leticia
Murray, Sean
Myers, Gregory and Rocio
Nang, Nat
Navarro, Rachel Angela
Nelson, David and Corin
Nevarez, William and Carmen
Nguyen, Hai and Victoria
Nguyen, Hung
Nguyen, Kim- Loan
Nila, Isaias and Rosa
Nishihara, Leanne Suk-Hui
Nocom, Angelina
Noel, Mike
Nouwels, Corry & Jacquelin
O'Brien, Marianne
OChieng, Lawrence
Ochoa, Leticia
Oldar, Daniel
Oliva, Jayson and Rhea
O'Neill, Mary Jane
Opperman, Dale and Maria
Orozco, Ernesto y Nanci
Ortega, Jesus and Esmeralda
Ortega, Johanna
Ortiz, Antonio and Yolanda
Ozen, Trabiezo and Deborah
Ozorowski, Robert and Halina
Pacete, Bernard and Marites
Paciotti, Douglas and Karen
Padilla, Merlie
Padilla, Myrna
Palacios, Felicia
Palmer, Rita
Panaligan, Noemi
Panaligan, Pablo and Violeta
Pareja, Bea Tricia
Parokkaran George, Mojo
Pascua, Roger and Fely
Patiag, Armando and Cynthia
Payne, Michael and Virginia
Pedersen, Mark and Patricia
Pedro, Domingo
Pelekai, Chad and Jiemily
Pena, Noel and Lourdes
Peralta, Joe and Peggy
Perez, Phillip and Vanessa
Perez, Ramon and Consuelo
Perez, Victor
Pham, Matthew & Kim Van Nguyen
Pham, Victor
Phillips, John and Susan
Pineda, Marcelino and Socorro
Pino, Marty
Piol, Ryan and Mabel
Plata, Sergio
Polangcos, Nenette
Ponce, Justin and Sarah
Ponce, Uriel and Maria
Popkins, Delores
Prudhomme, Gregory
Prudhomme, Gregory and Karen
Puccini, Jenna and Matthew
Pulmano, Arnel and Gertrudes
Qu, Luke and Karen
Quiroz, Roderick and Cherry
Raby, Susan
Ramge, Linda
Ramirez, Arturo and Gilberta
Ramirez, Victoriano and Graciela
Ramiro, Mario and Jamie
Ramos, Antonio and Magdalena
Ramos, H
Ramos, Hector and Imelda
Ramos, Roberto and Beatriz
Ramos, Teresita
Rauh, Robert and April
Rayos, Venustiano and Laura
Reda, Bernice
Reed, Candice
Reyes, Efren and Sixta
Reyes, Ignacio and Dolores
Reyes, Joel and Rosa
Reza, Antonio and Carmen
Rickards, James and Michelle
Riegelman, Bryan and Jennifer
Riegelman, Mark
Rios, Hector Frank and Grace
Rivera, Daniel and Maria
Robarge, Tim and Lori
Roberts, Chris and Diane
Rocha, Jesus and Perla
Rocheford, Jitsuko
Rock, Colleen
Rodarte N, Maria
Rodriguez, Diana
Rodriguez, Eufemio and Alyn
Rodriguez, Jose and Rosa
Rodriguez, Juan and Maricella
Rodriguez, Patricia
Roe, Gina
Rojas, David and Irma
Roman, Gabriel and Irma
Romero, Elizabeth
Romero, Emil and Marlene
Roque, Dolores
Roque, Prudencio and Maria Arlene
Rosacena, Carlos and Marie
Rosales, Jose Alberto & Adelaida
Rosenbusch, Bob and Lisa
Rouff, Stephen and Melinda
Ruiz, Emmanuel and Riz
Ruiz, Leopoldo and Alva
Runde, Robert and Eileen
Ruppe, Randy and Judy
Ryan, Shannon and Teresa
Sabbara, Siham
Sabers, Dennis and Dolores
Saenz, Adriel and Elizabeth
Salanga, Aimee
Salazar, Corinna
Salcedo, Salome
Saldana, Salvador and Marbella
Sampson, Marilyn
San Andres, Susan
Sanchez, Arturo and Patricia
Sanchez, Mario & Nancy
Sanchez, Ramiro and Mayra
Sandoval, Enrique and Veronica
Santa Presca, Ramon & Marietta
Santiago, Alejandro and Joyce
Santos, Joseph and Feng Hui
Santos, Salvador and Gloria
Santoyo, Robert and Sandra
Sapinoso, Antonio and Carolina
Sawdey, Teri
Scalise, Marie
Scarborough, Tracy
Scheller, Maria
Schultz, John and Sarah
Schweibinz, Rosie and John
Scira, Ronald and Donna
Seeckts, John and Marian
Segui, Romeo and Leonora
Seiwert, Eugene
Servin, Armando and Yolanda
Shields, Thomas and Vilma
Shipman, Charles and Sheila
Sierras, Michael and Debbie
Silos, Daniel and Anna
Silva, Franklin
Simpson, Alton and Mary Helen
Sippel, Grace
Sison, Desivon and Karen
Sitjar, Aristedes and Rhona
Smith, Brandon and Kristine
Smith, Clayton
Smith, Leticia
Solano, Ricardo and Miriam
Soltes, Corazon
Sommers, Roger and Margaret
Sotelo, Jose and Veronica
Soto, Peter and Shantal
St Catherine of Alexandria,
Stann, Raymond
Stasfny, Joseph
Stones, Ken and Elvira
Stradley, Joseph and Mary
Strode, Michael and Carol
Stroud, Martin and Marilyn
Strozewski, Fred and Kim
Sunga, Leonard and Lorelei
Tagulao, Luis and Celestia Marie
Taitague, Anthony and Tara
Tamonte, Jasmin
Tams, Mary Ann
Tansley, Michael and Marina
Tanzillo, Olivia and Bryan
Tanzillo, Vashti
Tapang/Noza, Raymond/Alison-
Tapia, Jose R.
Taylor, Joseph and Victoria
Tecza, Marek
Tenorio, Ferdinand
Thomas, Julia
Thongkham, Lynn and Phaynivanh
Thornbury, Tim and Nelly
Thulsiraj, Raj and Anna
Ticich, David and Maggie
Tirados, Armando and Mildred
Tomillo, Maria
Tomlinson, Claudette
Topacio, Felicito and Bernardita
Torres, John and Eva
Torres, Mauricio and Catalina
Tovar, Maria
TRAN, Nhut and Raquel
Trejo, Procopio and Rebeca
Trevisan, Albert and Martha
Troche, Jose and Elsa
Trujillo, Russell and Margarita
Trujillo-Marquez, Ramon & Concha
Tuimavave, Theresa
Ugalde, Salvador and Maria
Ulloa, Luis and Isela
Umali, Aileen
Urbiztondo, Grace
Utulo, Carlo and Jesusa
Uytiepo, Scad and Angelica
Valdillez, Robert and Rose
Valles, Luis
Van Auken, Robert and Marilyn
Van Cura, David and Elvira
Van Doren, Francis and Joan
Vasquez, Larry and Malou
Vasquez, Rigoberto and Martha
Venegas, Celestino
Vengco, Felipe and Zeynep
Vera, Daniel and Maria
Viacrucis-Hewitt, Agnes
Vieira, Eleanor
Villafuerte, Elias and Leticia
Villalobos & Magana, Linette & Mario
Villarreal, Juan
Villasenor, Camelia
Villasenor, Rafael and Cristina
Villegas, Miguel and Eileen
Vital, Jose and Zuleica
Vrba, Cody
Vukelja, Angelo and Marija
Wagner, Mae
Wardrop, Christopher and Holly
Wasco, Michael
Wasek, Joseph and Bonnie
Weeks, Lawrence
Wells, Margaret
Werley, Antonette
White, Joseph
Willis, Joseph and Anna
Wills, John and Anne
Winters, Joseph and Shannon
Witz, Greg and Laura
Wlaschin, Gerald and Margarita
Wolff, Patrick and Cara
Wong, Joseph and Imelda
Wortman, Leon
Wright, Duane and Marla
Yamamoto, Luviminda
Yapi, Justine
Ybarra, John and Jocelyn
Zambrano, Paul and Lupi
Zeitler, Ilse
Zepeda, Antonio and Maryanne
Zick, John and Lisa

Thank you! Gracias! Gamsahamnida! Cảm ơn! Salamat po!
Grazie! Shukran! Dziekuje! Spasibo! Dalu! Vielen Dank!

Whether you donate in person at Mass or the parish office, by mail or online, we would like to thank you all for your continued financial support and prayers. Our parish remains alive and vibrant because of your generosity of time, talent and treasure. Please prayerfully consider including St. Catherine of Alexandria, Temecula in your will. May God bless each and every one of you.

OFFERING – Oct 11, 2026 Sunday

Sunday collection	$16,205
Dropped off at the Office	$ 310
Online	$ 7,367
Total	$23,882

Thank you to all those who donated to 2026 DDF Campaign! Please continue to give to DDF, all contribution to DDF will go back to our parish. The surplus funds will be used for renovation of the courtyard, including major repair of the patio cover, new church exit in planning stages, and the continued maintenance of our parish and buildings. We thank you for your support. Your generosity is a blessing for our community

Diocesan Development Fund Campaign Progress
2026 Diocesan Goal: $109,900
DDF Gifts Received as of October 4, 2026
$161,953



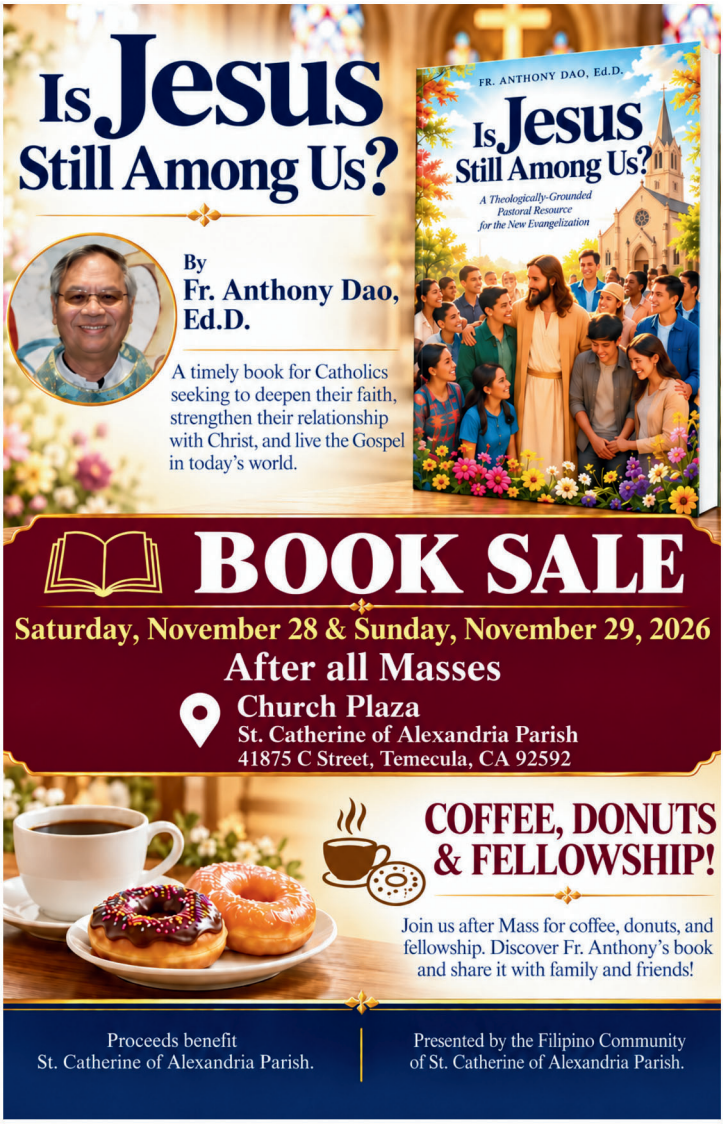

What would you like us to pray for?



Prayer Requests for Healing
Petitciones de oracion por sanacion

GREGORY GOLAS
DARCIE DONOHUE
ELIZABETH PAVLOVICS
JEANNETE BURTON
RUSSELL BURTON
PABLO VALLIN
LORI DONOHUE
TRICIA PEDERSEN
RITA MCCARTHY
RODGER EAST
ROBERT DONOHUE DOW
LEUR ANDREW ALIDIO
MICHAEL DIGANCI
NANCY BENJAMIN
DIANE RODRIGUEZ
DONALD EDWARDS
LORETTA MARCUM
NANCY MCCARTHY
RODGER EAST
JUDY CIORA
EILEEN CLINCH
RONALD SCIRA
FRANK MANGIAPANE
LINA MANGIAPANE
GLORIA M. DEGUZMAN

Prayer Requests for The Repose of Souls
Peticiones de oracion por el descanso de las almas

BECKY RISHER
EVA LIM DEQUINA
FROILAN DEQUINA JR
HARRY DEQUINA
GINA DEQUINA
EUGENIA DEQUINA
FRANCISCO DEQUINA
ZONIA PASCUAL
ROBERT MEADE
JAMES BARTZ
BERTHA LOPEZ
SEVERIANO DINOSO
GUALBERTO NEIVES
LOURDES NIEVES







Upcoming Funeral

Bertha Lopez

November 5, 2026
at 10 a.m.

MASS INTENTIONS

(+ AFTER NAME MEANS DECEASED/REPOSE OF THE SOUL)

Saturday, October 31
4:00 pm Alejandro de Guzman, Jr. +
Magdalena Mendoza +
Marge Clemente
Rafael Fernando +
6:00 pm Alfredo Tan Sr. +
Beatriz Tan
Manny Blas +
Joni Tolvstad

Sunday, November 1
8:00 am FOR ALL SAINTS
10:00 am FOR ALL SAINTS
12:00 pm FOR ALL SAINTS
2:00 pm FOR ALL SAINTS
4:00 pm FOR ALL SAINTS

Monday, November 2
7:30 am FOR ALL THE FAITHFUL DEPARTED

Tuesday, November 3
7:30 am Angelus Baniqued +
Carmen and Angel Baniqued +
Ferdinand Geniza +
Gary Brown Jr.+

Wednesday, November 4
7:30 am Cora Gan - Birthday
Joshua Gutierrez +
Evangeline Tiamson +
Angelito Baniqued +

Thursday, November 5
7:30 am Celia Astrauckas - Birthday
Desirae Bateman
Fortunato Tomakins Jr. +
Edward Dileva +
6:30 pm Olga Salazar
Martinez Salazar Family

Friday, November 6
7:30 am Steve Haflich
Angela Yambao
Leonard De Guzman
Maria Cristina De Guzman



Lisa Allen, our talented raffle decorator. The money raised goes back into the Church, community and our members.

The Women's Guild hosted its latest monthly luncheon, Harvest Blessings. Members and guests enjoyed a flavorful meal,a spiritual activity, and most importantly, a day of fellowship. We hope more ladies join us for our November event, Soup for the Soul



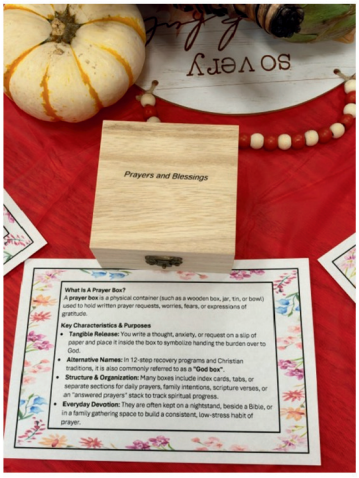

Our group activity was decorating Prayers and Blessings boxes.





Lucinda Moran, Maryellen La Casto (chairman for this event) and Helen Simpson, just three of our important volunteers who worked endlessly in the kitchen preparing our lunch.



Jackie Ouellette was our big prize raffle winner



Diane Roberts filling in as President

















thank♡you

On September 11, we had our second Volunteer Appreciation Dinner. It is such a blessing to have so many volunteers that we need two parties to appreciate them. Fr. Timothy, Fr. Emmanuel and Fr. Lorenzo, as well as the entire staff, appreciate our volunteers immensely. It is a joy to serve you when you do so much to serve St. Catherine of Alexandria Church.

Faith Formation

Mrs. Bea Galindo-Ortiz



We would like to thank Mrs. Bea for her many years of service in the Faith Formation ministry. We appreciate her time, dedication, and willingness to help. She always brings a smile and a positive attitude to the ministry.
We are grateful to have her as part of our team and for her commitment to serving our middle school youth and supporting them in their faith formation.
Thank you, Mrs. Bea, for your continued service and dedication to our ministry!



DON'T FORGET

Sacrament Preparation

For all families that completed their first session of sacrament prep in October our next session will be on November 7, 2026. Check in begins at 8:45am in the youth center.

REMINDER

Confirmation 1 Retreat
November 22th
Mass is included during retreat.

Family Faith Challenge

Our Family Is Called to Be Saints!
Our Challenge This Week- As a family, let's discover that we are all called to be saints by following Jesus' example and showing His love through our actions.
1. Get to Know a Saint- Choose a saint of the Catholic Church and learn something about their life. How did they show their love for God and others?
2. Practice Holiness- Perform an act of kindness together, such as helping at home, sharing, calling a family member, helping someone in need, or offering words of encouragement.
3. Pray as a Family- Spend a few minutes in prayer and ask God to help you become saints in your daily lives.
Remember! We don't have to do extraordinary things to become saints. We can begin with small acts of love, kindness, and service each day. Holiness Begins at Home!

¡Nuestra familia está llamada a ser santa!
Nuestro reto de esta semana
En familia, vamos a descubrir que todos estamos llamados a ser santos, siguiendo el ejemplo de Jesús y demostrando su amor con nuestras acciones.
1. Conozcan a un santo- Elijan un santo de la Iglesia Católica y descubran algo sobre su vida. ¿Cómo demostró su amor por Dios y por los demás?
2. Practiquen la santidad- Realicen juntos un acto de bondad: ayudar en casa, compartir, llamar a un familiar, ayudar a alguien necesitado o dar palabras de ánimo.
3. Oren en familia- Dediquen unos minutos a orar y pidan a Dios que los ayude a ser santos en su vida diaria.
¡Recuerden! No tenemos que hacer cosas extraordinarias para ser santos. Podemos comenzar con pequeños actos de amor, bondad y servicio cada día. ¡La santidad comienza en casa!

Faith Formation Office Closed

- **November 11th**
- **November 26th & 27th**

(All Fridays and Saturdays)

High School Formation Service Opportunities

- November 21st
- December 4th

Come lend a helping hand.
Text 951 387-5794
for service details.
Spaces are limited

STAY IN THE LOOP!
SCAN BELOW!

St. Catherine of Alexandria – Journey with Jesus

SCAN ME

Scan the QR code for Faith Formation Calendar of events/sessions and Office hours
Contact us: Call/text 951 387-5794

Trunk or Treat 2026



















Thank you to everyone who joined us for Trunk or Treat! A special thank-you to the families and Faith Formation volunteers who decorated their cars, the Deeds family for sponsoring the train, and Sparkles the Clown for an amazing magic show and face painting. This was a fun and memorable evening for our Faith Formation Ministry and parish community!

951.760.8943
Mark@MarkPerryRealty.com
MARK PERRY
REALTOR®
CalBRE 0174345
A Helping Hand
Dedicated to the Development of a Healthy Community
HomeSmart

Francis Law Firm
FAITH-BASED COUNSELING & LEGAL SERVICES
Specializing in Catholic Estate Planning
Compassionate Guidance
Rooted in Christian Values
cfrancisjd@gmail.com 951-466-7452
Christina Francis

WaBa grill
Eat Smart, Be Healthy !™
Three Convenient Locations:
32389 Temecula Pkwy #110
TEMECULA
951-302-7295
26490 Ynez Rd., Unit A
TEMECULA
951-676-9672
30660 Benton Rd., #D-403
WINCHESTER
951-325-2141
www.WABAGRILL.com

PAT'S PLUMBING
35 YEARS EXPERIENCE
SENIOR DISCOUNTS
LEAK SPECIALIST
GENERAL PLUMBING
24 HOUR EMERGENCY SERVICE
(951) 760-6430
Lic#298112

FREE AD DESIGN WITH PURCHASE OF THIS SPACE
Call 800.950.9952

Monteleone MEADOWS
Weddings
Receptions
Special Events
Hennie Monteleone
951.677.6403
Email: info@monteleonemeadows.com
Learn More:
MonteleoneMeadows.com
35245 Briggs Road
Murrieta, CA 92563

Forever Rosary
Heirloom Quality Gold-Plated Rosaries
Handmade in Temecula
www.foreverrosary.com

TEMECULA VALLEY LEXUS
Sales & Leasing
Rigo Rosas 951-225-0523
Edward Reyes 951-225-0546
Parishioners
42081 Dlr Dr.
Temecula, CA 92591
www.tvlexus.com

Let Go.
Let God.

RB ELECTRICAL SERVICE
FLAT RATES >> FAST SERVICE
NO SURPRISES >> FREE ESTIMATES
Wire You Waiting?
Call us now for your electrical needs.
Interior & Exterior | Big or Small - We Do It All!
• Decorative Lighting & Fixtures • Ceiling Fans & New Outlets
• Doorbell & Security Cameras • Smart Switches & Thermostats
• Flat Screen TV Installations & Ethernet • Dedicated Circuitry
• Electrical Vehicle Chargers & Landscape Lighting
• Electrical Code Corrections & Emergency Service
• Electrical Panel Repairs & Backup Generators
Call 951-201-0116
www.RBElectricalService.com
Lic. # 949601 20+ Years of Experience
Google ★★★★★ yelp ★★★★★
Experienced & Trusted Local Electrician

Heather Burk
COUNSELING
Licensed Professional Clinical Counselor
Faith-Integrated Counseling
• EMDR Therapy • Anxiety & Depression
• Life Transitions • Adults & Adolescents
Call to Schedule
(949) 445-3426
heather@heatherburkcounseling.com
In-Person Murrieta | Telehealth

RADIL P QUERIDO
FARMERS INSURANCE
Auto • Home • Life • Commercial
951-302-4440 • Parishioner
Spanish Spoken • Tagalog Spoken

TRADESMEN RESTORATION & Development Inc.
Property Damage Restoration
• Fire • Water
• Mold • Storm Damage
Reconstruction & Remodeling
Residential • Commercial • General Contracting
✔ Family-Owned & Operated
✔ Clean & Detail-Oriented Work
✔ Integrity • Transparency • Reliability
✔ Emergency Restoration Services Available
"Restoring Your Property with Quality & Care"
951-970-2507
tradesmenrestoration.com CSLB Lic. #1121363

LOCK AND ALERT ELECTRICAL
Quality without Compromise
SERVICE & REPAIRS
NEW CONSTRUCTION & REMODELS
PANEL UPGRADES
LIGHTING & CEILING FANS
OUTLETS & SWITCHES
GENERATORS
SAFETY INSPECTIONS
EV CHARGERS
RESIDENTIAL & COMMERCIAL ELECTRICAL SERVICES
(951) 294-4321 www.lockandalert.com
ryan@LockAndAlert.com | license # 974530
PROUDLY OWNED & OPERATED BY A PARISHIONER
Ryan Deeds

Robin Daniel
your Realtor®
license#02190855
951-899-0490
www.heartandhomeca.com
robin@heartandhomeca.com
Real Estate with a Servant's Heart.

Wahoo's
Making from scratch since 1988.
• tacos
• salads
• bowls
951-694-4444 | 29073 Overland Drive, Temecula
http://wahoos.com

OVERLAND DENTAL PRACTICE
FAMILY & COSMETIC DENTISTRY

Patients with No Insurance
• Exam $79*
• Digital X-Ray
• Regular Cleaning
*Some Restrictions Apply

Ivonne Vazquez, D.D.S.
Over 20 Years Experience
41653 Margarita Rd. Suite 107
Temecula CA 92591
(In the Red Lobster Shopping Center)
PPO / SOME HMO's ACCEPTED
(951) 695-8711
www.OverlandDentalPractice.com

MARVEL LLAMAS PLUMBING INC 2026
CSLB# 1148933
MARBEL LLAMAS OWNER
Parishioner Owned
760-871-3167
• LICENSED • BONDED • INSURED
marbel@marvellplumbinginc.com | www.marvellplumbinginc.com
317 E 6th Street, Perris, California 92570
26 YEARS EXPERIENCE | SERVICING INLAND EMPIRE TO SAN DIEGO

Lic# 1110895
GORROCINO ROOFING
RESIDENTIAL & COMMERCIAL
951-322-8760
GorrocinoRoofing.com
• New Roofs • Roof Repair
• Water Proofing
• Sheet Metal
• Tile • Shingle


CRUISE PLANNERS
CRUISES, RESORTS & MORE
Independently Owned &Operated
Steve and Cindy Evans - Cruise Planners
Travel Specialists
951-223-3921
32333 Pamilla St
Winchester, California 92596
Steve &Cindy Evans - Cruise Planners
Funtimetraveler
www.funtimetraveler.com

THE FAITH ELECTRIC GROUP, INC
• Panel Upgrades • EV Charger
• Generac Back up Systems • Trouble Shooting
951-405-4455 | www.faithelectric.us | Parishioners



REPIPE 1
LOW PRESSURE? SLAB LEAKS? REPIPE1 YOUR HOME!
FREE ESTIMATES • LIFETIME WARRANTY • CALL NOW
1-866-REPIPE1
LOS ANGELES VENTURA INLAND EMPIRE ORANGE COUNTY SAN DIEGO
SEWER LINE SERVICES AVAILABLE
1-866-737-4731
www.repipe1.com

BURGERS & BEER
BEST BURGERS IN TOWN!
Voted a Local Favorite Since 1985
• Award-Winning Burgers • 22+ Draft Beers & Full Bar
• Family Friendly • Watch Every Game
(951) 296-9716
41577 Margarita Rd #101, Temecula, CA 92591

LUIS CLEANING SERVICES
Luis Carpet Cleaner
"Family Owned Business"
(951) 541-7135

MILK & HONEY NAILS SPA & SALON
HAIR SALON & NAILS SPA FOR WOMEN, MEN AND CHILDREN
(951) 764-4448
KIM LUU
ST. MOTHER TERESA PARISHIONER

Lopez Cleaning Services
BI-WEEKLY • WEEKLY • MONTHLY
AS NEEDED
✔ Move-Ins & Move Outs
✔ Top quality, Professional, Detailed Cleaning Services
✔ Work Guaranteed
(951)326-0182
Parishioner
Family Owned & Operated Since 1980
Lic #060931


Parishioners
Valued Church Vendor
LIC# 1151311
USAir HVACR SERVICES
AIR CONDITIONING
HEATING &
REFRIGERATION
SERVICES • SALES • INSTALLATION
RESIDENTIAL & COMMERCIAL
420 N. MCKINLEY STREET, SUITE 149, CORONA, CA 92879
TEL: (951) 255-0169

Brigid Freyne, MD
Board Certified in Rheumatology & Internal Medicine, Parishioner

39755 Murrieta Hot Springs Rd.
Suite F110 • Murrieta, CA
(951) 696-4600
www.murrietarheumatologist.com

CareHearths
IN-HOME SENIOR CARE
951-760-2384
Call or Text Us
COMPETENT, COMMITTED, COMPASSION

PALOMAR
TERMITE AND PEST CONTROL
✓ Termite Inspections & Treatment
✓ Heat Treatment
✓ Rodent & General Pest Control
✓ Termite Repairs & Fumigation
Family Owned and Operated Since 1992
CALL TODAY!
(951) 506-0395 | (888) 865-9669
Honest • Smart • Reliable Service


Necesita trabajo en Temecula?
Se busca una persona para limpieza y cuidando niños de 5-6 días a la semana Preferible mujer. Estamos buscando alguien de confianza y honestidad.
Si esta interesado por favor llame a
951-903-4430 | Ricardo Acevedo.

ADT-Monitored Home Security
Get 24-Hour Protection From a Name You Can Trust
• Burglary • Flood Detection
• Fire Safety • Carbon Monoxide
833-287-3502


LOBUE Laser & Eye Medical Centers Inc.
Vision to fit your lifestyle.
Vision to Fit Your Lifestyle
SERVING OUR COMMUNITY FOR Over 35 Years
OUR SERVICES
MEDICAL & SURGICAL SERVICES
ADVANCED TECHNOLOGY INTRAOCULAR LENSES
COMPLETE EYE EXAMS
INTERVENTIONAL GLAUCOMA
REFRACTIVE CATARACT SURGERY
COMPLETE OPTICAL SERVICES

THOMAS D. LOBUE, MD
FOUNDER & MEDICAL DIRECTOR
STEPHEN A. LOBUE, MD
OPHTHALMOLOGIST
ALSO PROVIDING CARE: RYAN MILLER, OD | RYAN EVANS, OD | SOPHIA NOORUDDIN, OD
35 YEARS OF EXCELLENCE IN EYE CARE
CALL TODAY
951-696-1135
www.lobue2020eyes.com
3 CONVENIENT LOCATIONS
MURRIETA 40700 California Oaks Rd. Suite 106
TEMECULA 40945 Winchester Rd.
MENIFEE 29950 Haun Rd. Suite 206


REID & HELLYER
LITIGATION • REAL ESTATE • BUSINESS
BANKRUPTCY • MEDIATION
Attorney
Donald W. Hitzeman
St. Catherine Parishioner
38975 Sky Canyon Drive, Suite 203
Murrieta, CA 92563
Phone: (951) 695-8700
Our Practice Areas Include
-Business Law
-Estate Planning
-Immigration Law
-Mergers & Acquisitions
-Real Estate Law
-Transactional Law
Hablamos español

Selfie Here .com
Bring Smiles to Your Party
Rent Your Photo Booth Today!
917-335-7560 CALL/TEXT
smile@selfiehere.com

TEMECULA-PLUMBING.COM
PLUMBING & REPAIR SERVICES
SEWER & DRAIN CLEANING
COMMERCIAL & RESIDENTIAL
951.676.3081